IDW

26

COVER A

SONIC™ THE HEDGEHOG

FLYNN · STANLEY · TRAMONTANO · HERMS · BRECKEL

SEGA®

STORY
IAN FLYNN

ART
EVAN STANLEY
PRISCILLA TRAMONTANO

COLORS
MATT HERMS
HEATHER BRECKEL

LETTERS
SHAWN LEE

ASSISTANT EDITOR
RILEY FARMER

EDITOR
DAVID MARIOTTE

Special thanks to Mai Kiyotaki, Aaron Webber, Michael Cisneros, Sandra Jo, and everyone at Sega for their invaluable assistance.

For international rights, contact **licensing@idwpublishing.com**

IDW®
www.IDWPUBLISHING.com

Chris Ryall, President & Publisher/CCO • **Cara Morrison**, Chief Financial Officer • **Matthew Ruzicka**, Chief Accounting Officer • **David Hedgecock**, Associate Publisher
John Barber, Editor-in-Chief • **Justin Eisinger**, Editorial Director, Graphic Novels & Collections • **Scott Dunbier**, Director, Special Projects • **Jerry Bennington**, VP of New Product Development • **Lorelei Bunjes**, VP of Technology & Information Services • **Jud Meyers**, Sales Director • **Anna Morrow**, Marketing Director • **Tara McCrillis**, Director of Design & Production • **Mike Ford**, Director of Operations • **Shauna Monteforte**, Manufacturing Operations Director • **Rebekah Cahalin**, General Manager

Ted Adams and **Robbie Robbins**, IDW Founders

SEGA®

Facebook: **facebook.com/idwpublishing** • Twitter: **@idwpublishing**
YouTube: **youtube.com/idwpublishing** Tumblr: **tumblr.idwpublishing.com**
Instagram: **instagram.com/idwpublishing**

SONIC THE HEDGEHOG #26. FEBRUARY 2020. © SEGA. SEGA, the SEGA logo and SONIC THE HEDGEHOG are either registered trademarks or trademarks of SEGA Holdings Co., Ltd. or its affiliates. All rights reserved. SEGA is registered in the U.S. Patent and Trademark Office. All other trademarks, logos and copyrights are property of their respective owners. © 2020 Idea and Design Works, LLC. All Rights Reserved. IDW Publishing, a division of Idea and Design Works, LLC. Editorial offices: 2765 Truxtun Road, San Diego, CA 92106. The IDW logo is registered in the U.S. Patent and Trademark Office. Any similarities to persons living or dead are purely coincidental. With the exception of artwork used for review purposes, none of the contents of this publication may be reprinted without the permission of Idea and Design Works, LLC. IDW Publishing does not read or accept unsolicited submissions of ideas, stories, or artwork.

STORY SO FAR

RRRAAUGH!
LIKE ALL THINGS, WE TAKE THEIR POWER AS OUR OWN.

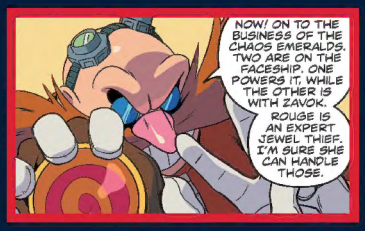
NOW! ON TO THE BUSINESS OF THE CHAOS EMERALDS. TWO ARE ON THE FACESHIP. ONE POWERS IT, WHILE THE OTHER IS WITH ZAVOK.
ROUGE IS AN EXPERT JEWEL THIEF. I'M SURE SHE CAN HANDLE THOSE.

YEAH, I DON'T KNOW HOW MUCH FIGHT I'VE GOT LEFT IN ME. AS SUPER SONIC I'LL BE FINE. BUT RIGHT NOW...?

I ASSURE YOU, I AM NOT RESTING ON MY LAURELS, MASTER. I WILL SEE TO IT WE'VE INFECTED EVERYTHING FROM COAST TO COAST BY TONIGHT...

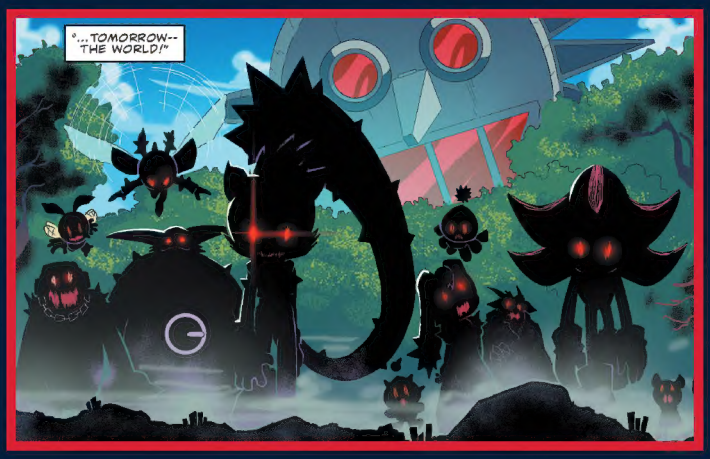
"...TOMORROW-- THE WORLD!"

SONIC THE HEDGEHOG
The Blue Blur.
Fastest Thing Alive.

MILES "TAILS" PROWER
Tech-savvy Sidekick.
High-flying genius.

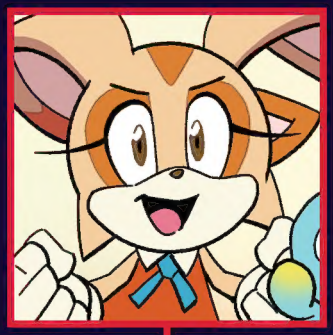

CREAM THE RABBIT
Gentle Heroine.
Restoration ally.

ESPIO THE CHAMELEON
Ninja and Only Detective.
Chaotix Detective Agency.

WHISPER THE WOLF
Silent Sniper.
Variable-wispon master.

AMY ROSE
Hammer-swinging Heroine.
Restoration organizer.

GEMERL
Reformed Robot.
Cream's protector.

ROUGE THE BAT
Treasure-hunting Spy.
Restoration ally.

DR. EGGMAN
Mad Genius.
Eggman Empire.

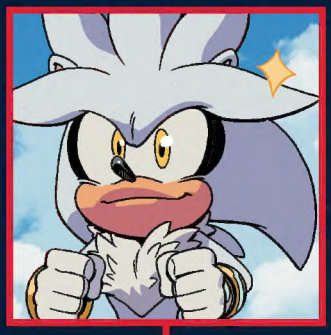

SILVER THE HEDGEHOG
Young Psychic Hero.
Friend from the future.

BABYLON ROGUES
Legendary Thieves.
Mercenaries for hire.

DEADLY SIX
Other-worldly Adversaries.
Zavok, Zor, Zeena, Zomom, Zazz, and Master Zik.

BAH! THIS ISN'T REMOTELY UP TO MY AESTHETIC STANDARDS.
LET'S FOCUS ON MAKING SURE IT WORKS AND DOESN'T IMPLODE THE ISLAND.
EUREKA! WE HAVE A FUNCTIONING MULTI-PORTAL GENERATOR!
WAIT, "IMPLODE?" THAT WAS A POSSIBILITY?!
ANGEL ISLAND-- THE LAST SAFE HAVEN FROM THE METAL VIRUS.

THE BRAINIACS GOT IT WORKING?
YEAH! DID YOU FIGURE OUT WHO SHOULD TAKE ON EACH OF THE DEADLY SIX?
YUP, I THINK--
I'M =HUFF= FINE. LET'S GET EVERYONE MOVING.
YOU'LL BE SPLITTING INTO TEAMS WHERE YOU CAN. TAILS AND AMY WILL TAKE ON ZOMOM.
THE DUDE IS DUMB AS A BRICK. YOU TWO SHOULD BE ABLE TO OUTWIT HIM AND TAKE HIS CHAOS EMERALD NO PROBLEM.
ESPIO AND KNUCKLES, YOU GET ZAZZ. THE GUY'S A BERSERKER.
YOU TWO ARE THE BEST TRAINED FIGHTERS, SO YOU SHOULD BE ABLE TO OVERCOME HIS BRUTE STRENGTH.
NOPE.

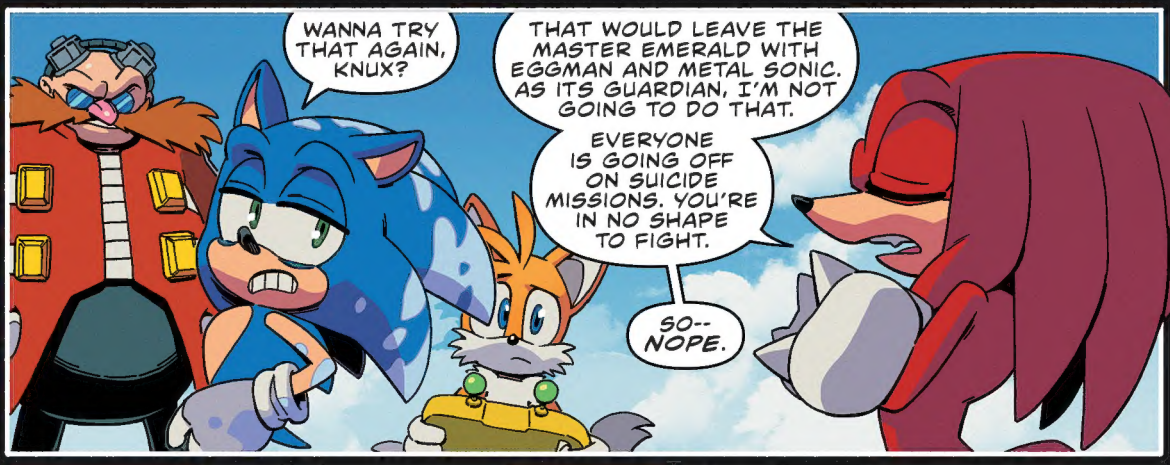
WANNA TRY THAT AGAIN, KNUX?
THAT WOULD LEAVE THE MASTER EMERALD WITH EGGMAN AND METAL SONIC. AS ITS GUARDIAN, I'M NOT GOING TO DO THAT.
EVERYONE IS GOING OFF ON SUICIDE MISSIONS. YOU'RE IN NO SHAPE TO FIGHT.
SO-- NOPE.

ARE YOU IMPLYING I'D DOUBLE-CROSS YOU ALL AT THIS CRITICAL JUNCTURE?

YEAH, I'M GOING WITH "NOPE" TOO.

IT'S FINE. VECTOR AND CHARMY FACED THE HORRORS OF THE ZOMBOTS ON THEIR OWN. I CAN DO NO LESS.
I ALREADY HAVE A TACTIC IN MIND.

SILVER AND WHISPER, YOU GET ZOR. THE GUY IS... WEIRD. BETTER YOU TWO HANDLE HIM AT A DISTANCE.
ROGER.
FIGHTING SIDE-BY-SIDE WITH THE GUARDIAN ANGEL OF THE BATTLEFIELD AGAIN!
ZEENA THINKS WAY TOO HIGHLY OF HERSELF. SHE'LL UNDERESTIMATE WHOEVER COMES FOR HER.
GEMERL, IT'S RISKY, BUT USE THAT TO YOUR ADVANTAGE.
UNDERSTOOD.
WHAT ABOUT ME? I WANT TO HELP TOO!
IT IS TOO DANGEROUS.
BUT--!
YOU HAVE PROVEN TO BE VERY BRAVE ALREADY. I WILL NOT--CANNOT--LOSE YOU, TOO.

THAT LEAVES ZIK TO THE BABYLON ROGUES. HE MAY BE TINY AND OLD, BUT THE DUDE IS CRAFTIER THAN THE REST OF THE DEADLY SIX COMBINED.
OH, PLEASE. THE THREE OF US CAN HANDLE GRANDPA NO PROBLEM.
YEAH! I AIN'T AFRAID TO HIT AN OLD MAN!
STAY CLASSY.
IT WILL BE UP TO ROUGE TO STEAL THE FINAL TWO EMERALDS FROM ZAVOK AND ESCAPE THE FACESHIP.
ONCE YOU'VE ALL RETURNED, SONIC WILL USE THE EMERALDS TO TRANSFORM INTO SUPER SONIC AND USE THE WARP TOPAZ TO UNDO THE METAL VIRUS.
UNLESS HE SUCCUMBS TO THE INFECTION FIRST.
DON'T SOUND SO EAGER. YOUR LIFE IS ON THE LINE, TOO.
CORRECT, ERGO--TAILS! WE NEED TO BUILD A TREADMILL FOR SONIC!
SPEED ISN'T DOING IT ANYMORE. AND I'M NOT RISKING YOU COLLAPSING SOMEWHERE ON THIS ISLAND AND WAKING UP A ZOMBOT!
MY SPEED FIGHTS THE INFECTION MORE THAN THE MOTION.

AND SO...
WE'RE ALL PREPARED HERE. HOW ARE THINGS ON THE FACESHIP?
ZAVOK'S BEEN ASKING A LOT OF QUESTIONS, TRYING TO FIGURE OUT WHERE EGGMAN ESCAPED TO. IF WE'RE GOING TO MAKE OUR MOVE, IT NEEDS TO BE SOON.
THIS IS EVERYONE?
IT'S A MIRACLE WE SAVED THIS MANY. THERE ARE MORE ON THE WORLD BELOW...
...BUT THE DEADLY SIX ARE HUNTING THEM DOWN AS WE SPEAK. IF WE FAIL...
YOU WON'T.
BUT... IF WORSE COMES TO WORST, I'LL LOOK AFTER THE SURVIVORS. YOU HAVE MY WORD.

THIS SHOULD IMPROVE STABILITY...

Y'KNOW, IN A WAY, EGGMAN DIDN'T GET A CHANCE TO STAY REFORMED. STARLINE PUT HIM BACK ON THAT PATH.
BUT *YOU*...

...YOU JUST *HAD* TO GO BACK TO HIM, DIDN'T YOU?

YOU COULDN'T BE LIKE GEMERL OR OMEGA. YOU JUST *HAD* TO BE A ONE-NOTE JERK.

OH-HO-HO! DID YOU REALLY THINK NEUTRALIZING METAL WOULD MAKE HIM LESS OF A THREAT?
WELL... YEAH. HE HAD NOTHING LEFT TO FIGHT FOR, AND NO WAY TO FIGHT.

YOU MAY HAVE NEUTRALIZED HIS HARDWARE, BUT HIS SOFTWARE DEMANDS BATTLE AND CONQUEST!
HIS SOLE DESIRE FROM THAT POINT ON WOULD BE TO BECOME DANGEROUS AGAIN!

WE DIDN'T THINK ANYONE COULD RESTORE HIM, THOUGH.
AND YOU WERE RIGHT!
BUT YOU DIDN'T KNOW ABOUT STARLINE. YOU DIDN'T KNOW ABOUT MY GLORIOUS RETURN.
AND LOOK WHERE THAT GOT YOU!

YEAH--YOU WERE LIVING HAPPILY AND PEACEFULLY AS MR. TINKER. YOU WERE BRINGING JOY TO OTHERS.
WHAT A WASTE, RIGHT?

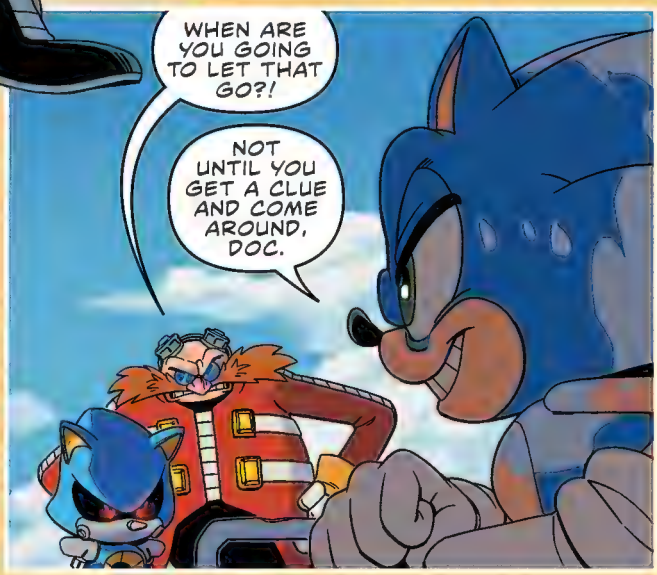
WHEN ARE YOU GOING TO LET THAT GO?!
NOT UNTIL YOU GET A CLUE AND COME AROUND, DOC.

DON'T GET TOO HIGH-AND-MIGHTY ON ME. YOU HELPED SPREAD THE METAL VIRUS AFTER ALL.
I WASN'T THE ONE DUMPING GALLONS'A GOOP ON PEOPLE.
NO, BUT YOU HAVE BEEN FIGHTING BACK THE INFECTION FOR QUITE A WHILE. HOW MUCH HAS IT MUTATED JUST FROM THOSE FAILED ATTEMPTS TO RUN IT OFF?
HOW MUCH DID YOU SPREAD IT BY HITTING OTHER ZOMBOTS?
HOW MANY MILES OF INFECTED GRASS DID YOU CROSS? OR RATHER-- CAUSE?
OH, I GET IT. YOU'RE TRYING TO GET IN MY HEAD. NOT GOING TO WORK, EGG-FACE!
NO? I'VE INFECTED YOU WITH THAT LITTLE GERM OF DOUBT, AND EVEN WHEN THIS IS ALL OVER, YOU WON'T BE ABLE TO SHAKE IT.
MY PARTING GIFT TO YOU, RODENT.
WE'RE GOING RIGHT BACK TO BEING ENEMIES ONCE THIS TRUCE IS OVER!
OH, WE NEVER STOPPED! HELPING YOU ALL IS JUST CONVENIENT FOR ME. THAT'S ALL.

...AND THERE ARE NO LIFE-SIGNS AT HIS HIDEOUTS?
NOTHING MORE THAN NESTING FLICKIES AND RICKIES, NEW BOSS.
WHERE DID YOU GO, DOCTOR...
HE WOULDN'T BE SO FOOLISH AS TO HIDE IN MY OWN CASTLE ON LOST HEX. RRRGH! WHERE IS HE?!
BRING UP A LIST OF EVERY LOCATION HE'S HELD A BASE! I DON'T CARE HOW REMOTE OR OBSCURE!
RIGHT AWAY, NEW BOSS.
THESE ARE ALL ON OTHER PLANETS! IF HE FLED THAT FAR, HOW CAN I...
WAIT. WHAT IS "ANGEL ISLAND?"
OH, A FASCINATING ISLAND. SHALL I TELL YOU ALL ABOUT IT? IT WILL TAKE QUITE A WHILE.

UH, SORRY TO INTERRUPT, BUT WE'VE GOT AN ALERT IN THE METAL VIRUS-MAKING-THINGIE.
IF THAT'S SONIC SABOTAGING MY PLANS, I'LL RIP HIM IN HALF!
WOW! YOU WORK FAST!
YOU HAVE TO WHEN YOU'RE OUT OF TIME. SEND AMY THE LATEST COORDINATES OF THE DEADLY SIX. TELL HER THEY NEED TO ATTACK NOW.
RIGHT AWAY. HOW WILL YOU GET THE EMERALD FROM ZAVOK?
I'M STILL WEIGHING MY OPTIONS. JUST KEEP PLAYING ALONG FOR NOW.

OKAY! I'VE GOT ALL THE COORDINATES SET!
WAIT! WAIT! LET ME ADJUST THE PORTAL APERTURES AAAND...
VOIP
VOIP
VOIP
VOIP
GOOD LUCK, EVERYONE. I WISH I COULD COME WITH YOU.

GOOD-BYE, CREAM. I WILL BE BACK SOON.
THIS ISN'T GOOD-BYE, GEMERL...
...BECAUSE I'M GOING TOO!

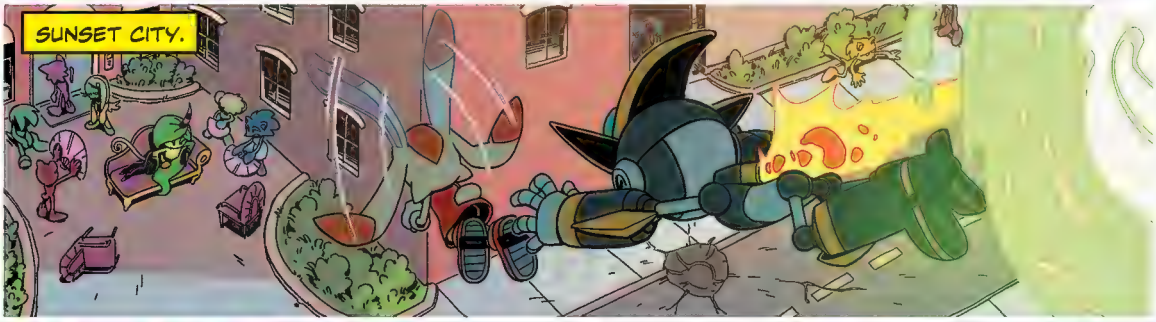
SUNSET CITY.

WHOA! WHO'S THIS BRAT?
MISS ZEENA! MY NAME IS CREAM! AND YOU'RE BEING VERY MEAN!
GIVE US THE CHAOS EMERALD RIGHT NOW!
"US?" YOU LOOK VERY ALONE, LITTLE GIRL.

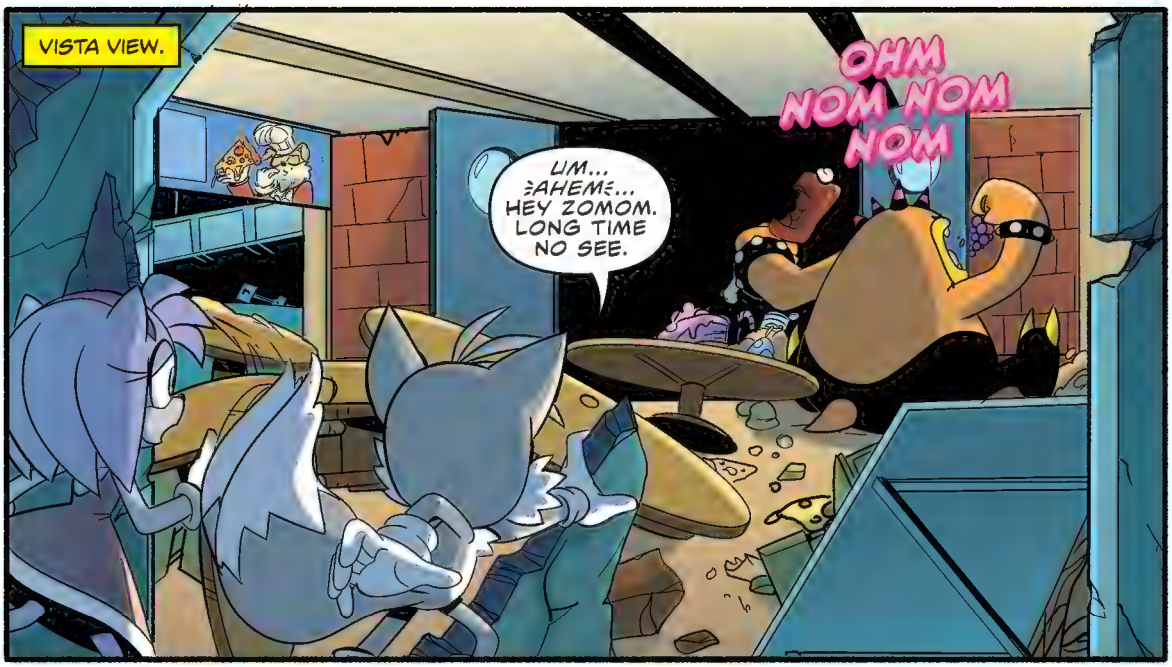
VISTA VIEW.
OHM NOM NOM NOM
UM... AHEM... HEY ZOMOM. LONG TIME NO SEE.

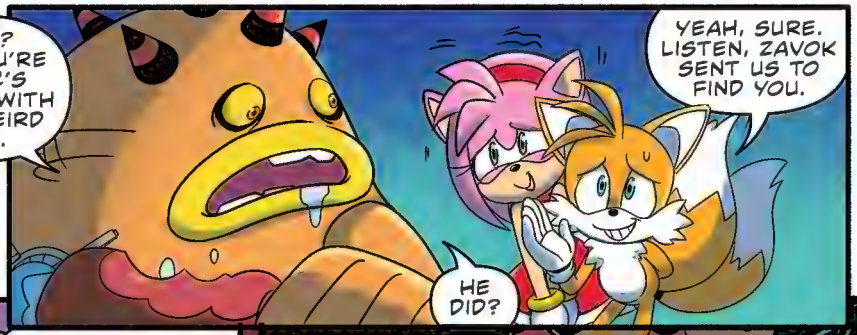
HUH? OH. YOU'RE SONIC'S FRIEND WITH THE WEIRD TAIL.
YEAH, SURE. LISTEN, ZAVOK SENT US TO FIND YOU.
HE DID?

THAT'S RIGHT! HE NEEDS THE CHAOS EMERALD BACK. IF YOU GIVE IT TO US, WE'LL TAKE IT TO HIM FOR YOU.
YOU WON'T EVEN NEED TO STOP EATING!

NO WAY! I'VE GOT ZOMBOTS BRINGING ME FOOD FROM ALL OVER!
AND YOU TWO ALREADY INTERRUPTED MY POST-LUNCH PRE-DINNER SNACK!
SO NOW I'M GONNA SQUASH YOU!

RIVERSIDE.
MAAAAAAAN THIS IS LAME. I CAN MAKE THESE ZOMBOTS TEAR INTO EACH OTHER ALL DAY, BUT IT DOESN'T DO ANY DAMAGE.
AND EVERY FUZZY PUNK I THREW INTO THE ARENA GOT CONVERTED, SO THE FUN ONLY LASTS A FEW MINUTES!
I CAN'T ENJOY MY BLOOD SPORTS WITHOUT ANY BLOOD!
SNIFF SNIFF
YOU CAN'T RUN AND YOU SURE CAN'T HIDE!
WOO-HOO-HA-HA! JACKPOT!
IM-IMPOSSIBLE!

ORCHARDVILLE.
DO YOU SEE HIM?
YES. NO CLEAR SHOT. CAN YOU GRAB THE EMERALD FROM HERE?
I CAN'T BE THAT PRECISE...
...BUT I CAN BE DIRECT! COVER ME!
ROGER.
LISTEN UP! I COME FROM A FUTURE RUINED BY THE SELFISH AMBITIONS OF YOU AND YOUR PACK!
GIVE UP THE CHAOS EMERALD, OR I'LL MAKE YOU PAY FOR THE FUTURE TODAY!
HOW LONG HAVE YOU BEEN PRACTICING THAT LINE, KID?
SO WHAT I'M DOING NOW LEADS TO A FUTURE OF MISERY AND DESTRUCTION?
IT'S ALL I COULD'VE EVER HOPE FOR.

WINTERBURG.
YOU LOT--HEAD EAST. AND YOU--WEST.
THIRD PHALANX--BRING BACK ANY SURVIVORS.
FOURTH PHALANX--BEGIN INFECTING THE FOREST TO THE SOUTH.
HEY, GRAMPS!
TIME FOR YOU TO RETIRE!

MY, MY! YOU FLEDGLINGS HAVE QUITE IMPRESSIVE AIR BOARDS!
PERHAPS I'LL TAKE ONE OF THEM FOR MYSELF.
GET OFF MY EXTREME GEAR!
UH... B-BOSS...?
WHAT'S THE MATTER, GRAMPS?
AFRAID TO FIGHT YOUR OWN BATTLES?!
I RETIRED FROM THE BATTLEFIELD LONG AGO.
BUT I SUPPOSE YOU CHILDREN COULD DO WITH A LESSON IN DISCIPLINE AND HUMILITY.

SENILE OLD FOOL...
...GET HIM!

PRETTY GOOD MOVES-- FOR A RAISIN! GIVE IT UP! I'VE GOT YOU BEAT!
PERHAPS...
...BUT I'VE GOT YOUR FRIENDS!
NEXT TIME: THE FIGHT OF THEIR LIVES!

NEXT MONTH

SONIC LETTERS SQUAD

Hello Squad! The fight of their lives waits on the horizon for Sonic and friends. Thank you for joining Ian Flynn, Evan Stanley, Priscilla Tramontano, Matt Herms, Heather Breckel, and Shawn Lee in "All or Nothing, Part One". Before we learn the fate of Wave and Storm, let's check out your art and letters.

Dear Sonic Comic Team,

My name is Elliot and I'm 7 1/2 years old and I REALLY love Sonic the Hedgehog. I play Sonic with my friends during recess and play Sonic Mega Collection on the GameCube after school and I even borrowed Sonic Boom from the library. I also watch all the Sonic TV shows, and I get the new Sonic comic every month from the comic book store.

I like to practice drawing Sonic because someday I want to draw comics too. Maybe work at IDW Comics, or I could make my own comic book place next door? I use pencils, pens, and the kind of skinny Crayola markers. What do the Sonic artists use to draw the comics?

Anyway, that's all. Thanks for making the Sonic comic books! They're really cool. Thumbs up!

Elliot P.

Hi Elliot,

Wow! Playing, reading, and watching… you really do love Sonic. We here at IDW are glad we make comics you can enjoy. The Sonic artists started off with pencils, pens, and markers just like you use (and some of them still work traditionally), but now they mostly use computers or tablets to draw digitally. Some of them draw the lines (inkers) and some of them color the comics (colorists). It took a lot of practice but now they are part of the amazing team that helps us bring Sonic to your comic book store each month. Thank you for reading, thumbs up!

Hey! I'm a fan of the franchise 10 years and running (when I was 2 I played my first video game; Sonic Colors), and I wanted to say this is really cool! I've never been more on the edge of my seat! You

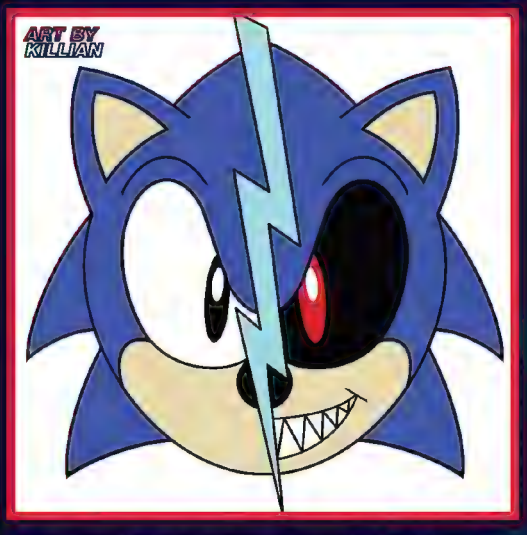

guys are doing amazing, really keeping the series worthy of "longest running video game based comic ever." These books are really exciting! Anyway, thanks for keeping my favorite series great, and I can't wait for the next awesome issue!

Killian

Hey Killian!

You must have been raised by some super Sonic fans! It is awesome to hear that you are a fan of Sonic and enjoy our comic. Hopefully Sonic doesn't go all evil-eyed like in your picture. Thank you for your awesome art!

Hello!

Just wanted to say I've been a fan of Sonic the Hedgehog my entire life, played every game, seen every series, and I've always found that the comics - even today - come out on top in terms of storytelling. You guys are insanely talented in every way, and have inspired me to get back into drawing. I'm extremely excited to see where this series goes (my favorite arc so far is the Battle for Angel Island)! I hope we'll get to see plenty of new allies and enemies too, and don't be afraid to get a little too creative. I'm loving the wackiness of the series, and I hope it gets wackier with time. Keep it going! You guys are amazing! :) <3

Best regards!
Jordan Scott

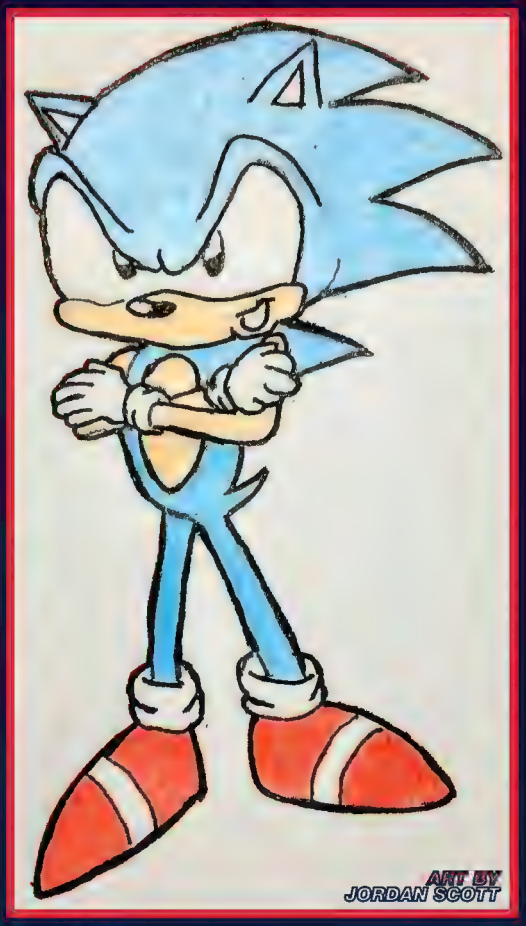

Hi Jordan,

The artists on this series are amazing. I am glad to hear they have inspired you to draw our blue blurry friend. His colorful world and endless array of friends can be very fun to draw. The creative team is always cooking up more trouble for Sonic; our own wackiness inspires the wackiness of his adventures.

Thanks for joining us, Squad. Don't forget to send your art and letters to letters@idwpublishing.com, and make sure to mark them: "OKAY TO PRINT!" And join the IDW Sonic Comics Squad on Facebook! Join us next month for the action packed "All or Nothing, Part Two."

ART EVAN STANLEY

ART AARON HAMMERSTROM & REGGIE GRAHAM

ART NATHALIE FOURDRAINE

20 YEARS OF IDW
ANNUAL 2019
COVER A
SONIC™
THE HEDGEHOG
FREE DIGITAL ASHCAN
TAKE A PEEK AT ANOTHER AWESOME COMIC YOU MAY LIKE...
SEGA

1

BONDS OF FRIENDSHIP

WRITTEN BY IAN FLYNN ART BY JENNIFER HERNANDEZ

13

JET SET TORNADO

WRITTEN BY CADEN GOELLNER ART BY JACK LAWRENCE COLORS BY LEONARDO ITO

21

VICTORY GARDEN

WRITTEN BY EVAN STANLEY & GIGI DUTREIX ART BY EVAN STANLEY

27

CURSE OF THE PYRAMID

WRITTEN BY CAVAN SCOTT ART BY DIANA SKELLY COLORS BY PRISCILLA TRAMONTANO

35

SONIC FAN CLUB

WRITTEN BY JAMES KOCHALKA ART BY JONATHAN GRAY COLORS BY REGGIE GRAHAM

LETTERING BY SHAWN LEE ASSISTANT EDITOR MEGAN BROWN DAVID MARIOTTE

Special thanks to Anoulay Tsai, Mai Kiyotaki, Aaron Webber, Michael Cisneros, Sandra Jo, and everyone at Sega for their invaluable assistance.

For International rights, contact licensing@idwpublishing.com

IDW®
www.IDWPUBLISHING.com

Chris Ryall, President & Publisher, CCO • John Barber, Editor-in-Chief • Robbie Robbins, EVP/Sr. Art Director • Cara Morrison, Chief Financial Officer • Matthew Ruzicka, Chief Accounting Officer • David Hedgecock, Associate Publisher • Jerry Bennington, VP of New Product Development • Lorelei Bunjes, VP of Digital Services • Justin Eisinger, Editorial Director, Graphic Novels & Collections • Eric Moss, Sr. Director, Licensing & Business Development

Ted Adams, IDW Founder

SEGA®

Facebook: facebook.com/idwpublishing • Twitter: @idwpublishing
YouTube: youtube.com/idwpublishing Tumblr: tumblr.idwpublishing.com
Instagram: instagram.com/idwpublishing

SONIC THE HEDGEHOG ANNUAL 2019. MARCH 2019. FIRST PRINTING. © SEGA. SEGA, the SEGA logo and SONIC THE HEDGEHOG are either registered trademarks or trademarks of SEGA Holdings Co., Ltd. or its affiliates. All rights reserved. SEGA is registered in the U.S. Patent and Trademark Office. All other trademarks, logos and copyrights are property of their respective owners. © 2019 Idea and Design Works, LLC. All Rights Reserved. IDW Publishing, a division of Idea and Design Works, LLC. Editorial offices: 2765 Truxtun Road, San Diego, CA 92106. The IDW logo is registered in the U.S. Patent and Trademark Office. Any similarities to persons living or dead are purely coincidental. With the exception of artwork used for review purposes, none of the contents of this publication may be reprinted without the permission of Idea and Design Works, LLC. Printed in Korea. IDW Publishing does not read or accept unsolicited submissions of ideas, stories, or artwork.

SPIRAL HILL VILLAGE.
WOO-HOO! YOU CAME! YOU REALLY CAME!
H'LO.
BONDS OF FRIENDSHIP
IT FEELS LIKE FOREVER SINCE OUR LAST ADVENTURE!
IT'S SO COOL TO HAVE FRIENDS COME TO VISIT! AND WHEN THE TOWN ISN'T BEING BOMBARDED, EVEN!
WHOOPS! RIGHT. BOUNDARIES. MY BAD.

LEMME GIVE YOU A TOUR! THIS IS THE BAKERY! IT'S A MUST FOR EVERY BREAKFAST!
THE SALON! I BASICALLY KEEP THEM IN BUSINESS BUYING THEIR BRUSHES. I TEAR THROUGH THEM TRYING TO KEEP MY TAIL NEAT.
THERE'S A MILLION MORE STOPS, BUT I CAN'T WAIT TO SHOW YOU THE MINERAL MUSEUM RUN BY MY BESTEST FRIEND!
HEY JEWEL! I BROUGHT A GUEST!

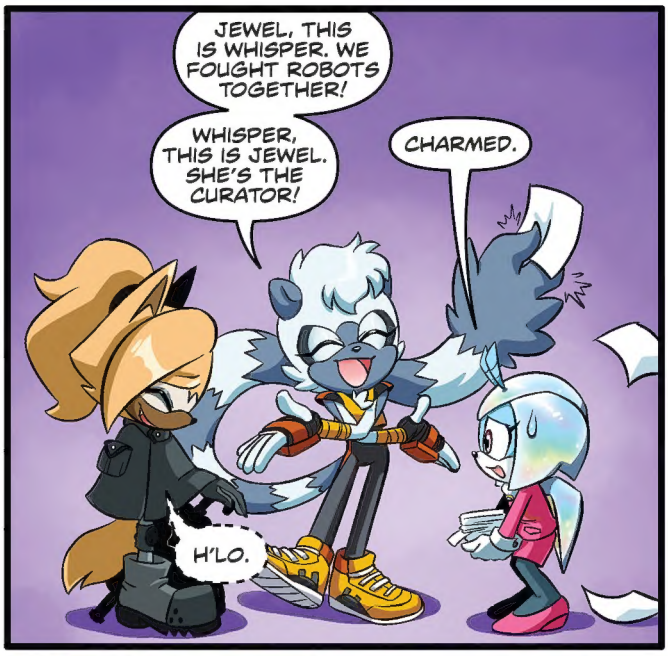
JEWEL, THIS IS WHISPER. WE FOUGHT ROBOTS TOGETHER!
WHISPER, THIS IS JEWEL. SHE'S THE CURATOR!
CHARMED.
H'LO.

WE GREW UP TOGETHER!
ONLY BECAUSE I WAS LOOKING OUT FOR YOU. YOU'RE THE ANTITHESIS OF "LOOK BEFORE YOU LEAP."
TRUE!

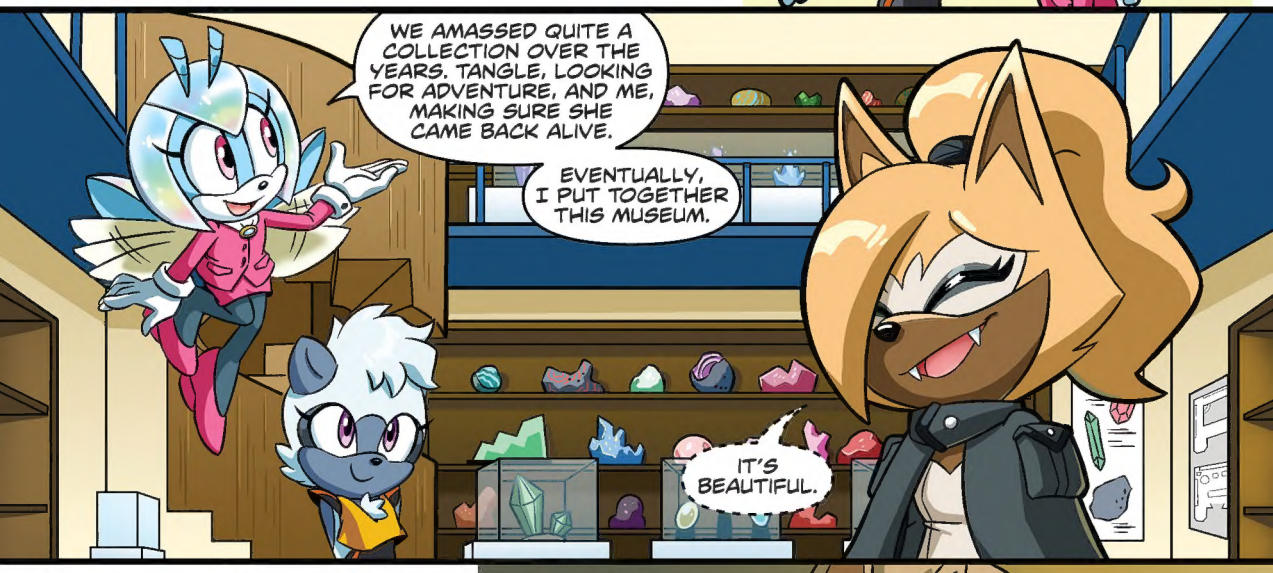
WE AMASSED QUITE A COLLECTION OVER THE YEARS. TANGLE, LOOKING FOR ADVENTURE, AND ME, MAKING SURE SHE CAME BACK ALIVE.
EVENTUALLY, I PUT TOGETHER THIS MUSEUM.
IT'S BEAUTIFUL.

AW, WHERE'D THE SUN GO? I DIDN'T THINK IT WAS SUPPOSED TO RAIN TODAY...

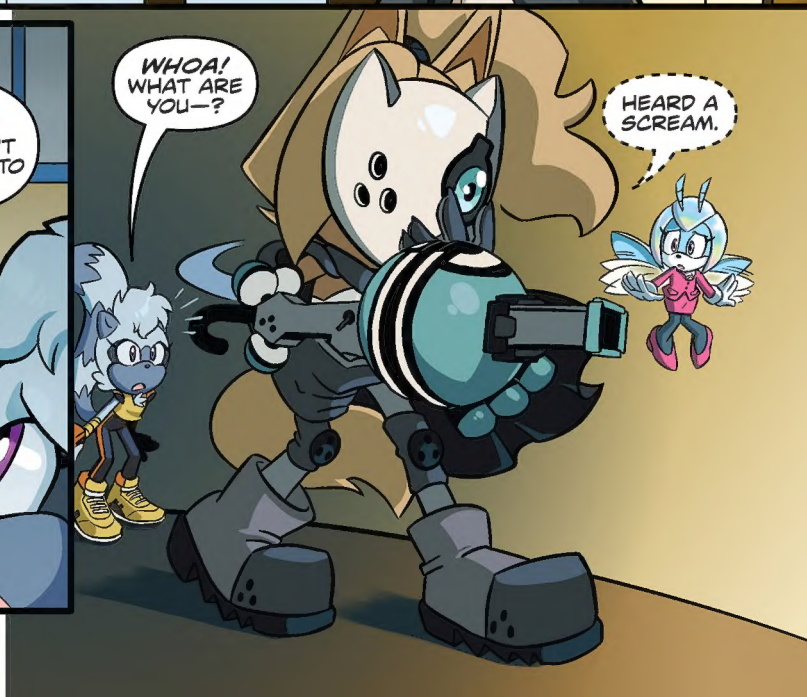
WHOA! WHAT ARE YOU—?
HEARD A SCREAM.

WHOOSH
WAVE! YOU TAKE THE TOP FLOOR! STORM! SMASH AND GRAB! I GOT THE GROUND FLOOR!
SURE THING, JET!
YOU GOT IT, BOSS!

HUH? OH, WOW!

WHAT IN THE WORLD—?

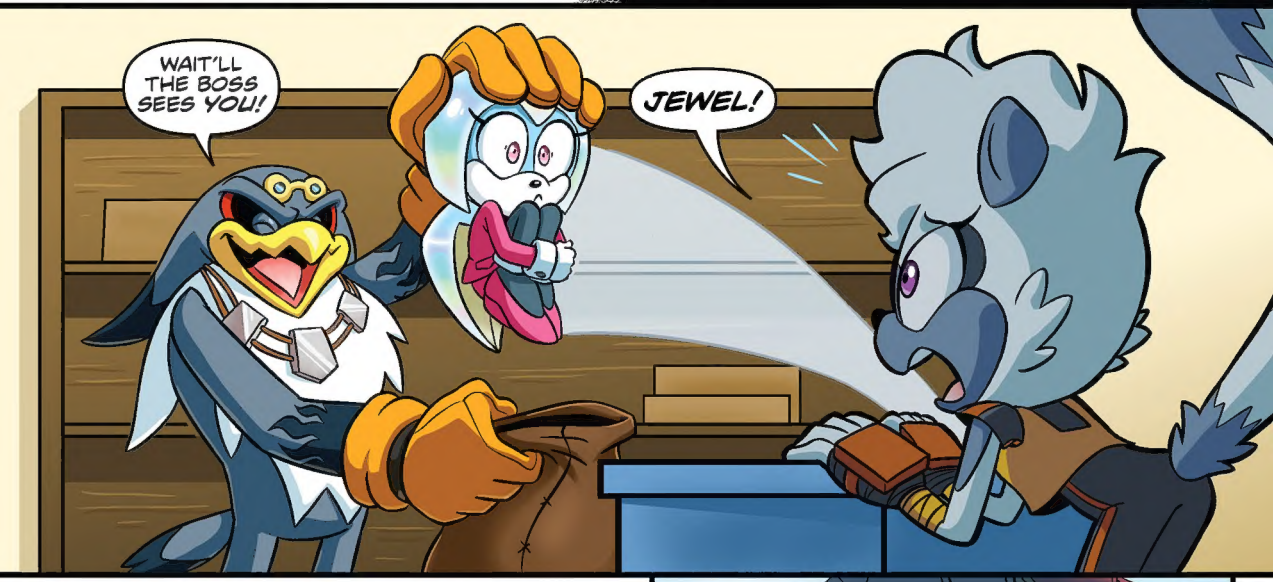
WAIT'LL THE BOSS SEES YOU!
JEWEL!

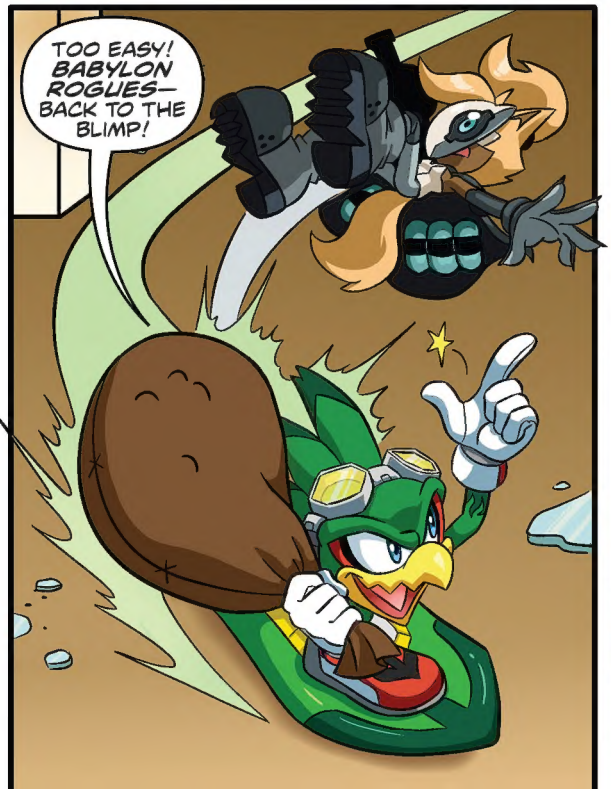
TOO EASY! BABYLON ROGUES— BACK TO THE BLIMP!

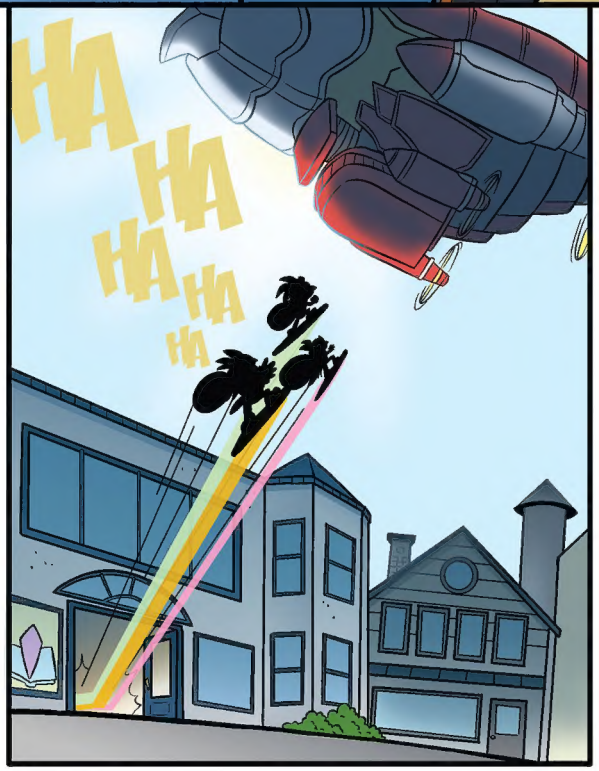
HA HA HA HA HA

20 YEARS OF IDW
ANNUAL 2019
COVER A
SONIC™
THE HEDGEHOG
TO BE CONTINUED IN...
SONIC THE HEDGEHOG: ANNUAL 2019
SEGA®